

DUNHAM SURVEYING, S.C.
SURVEYING & SUBDIVIDING
DELAVER, WISCONSIN 53115

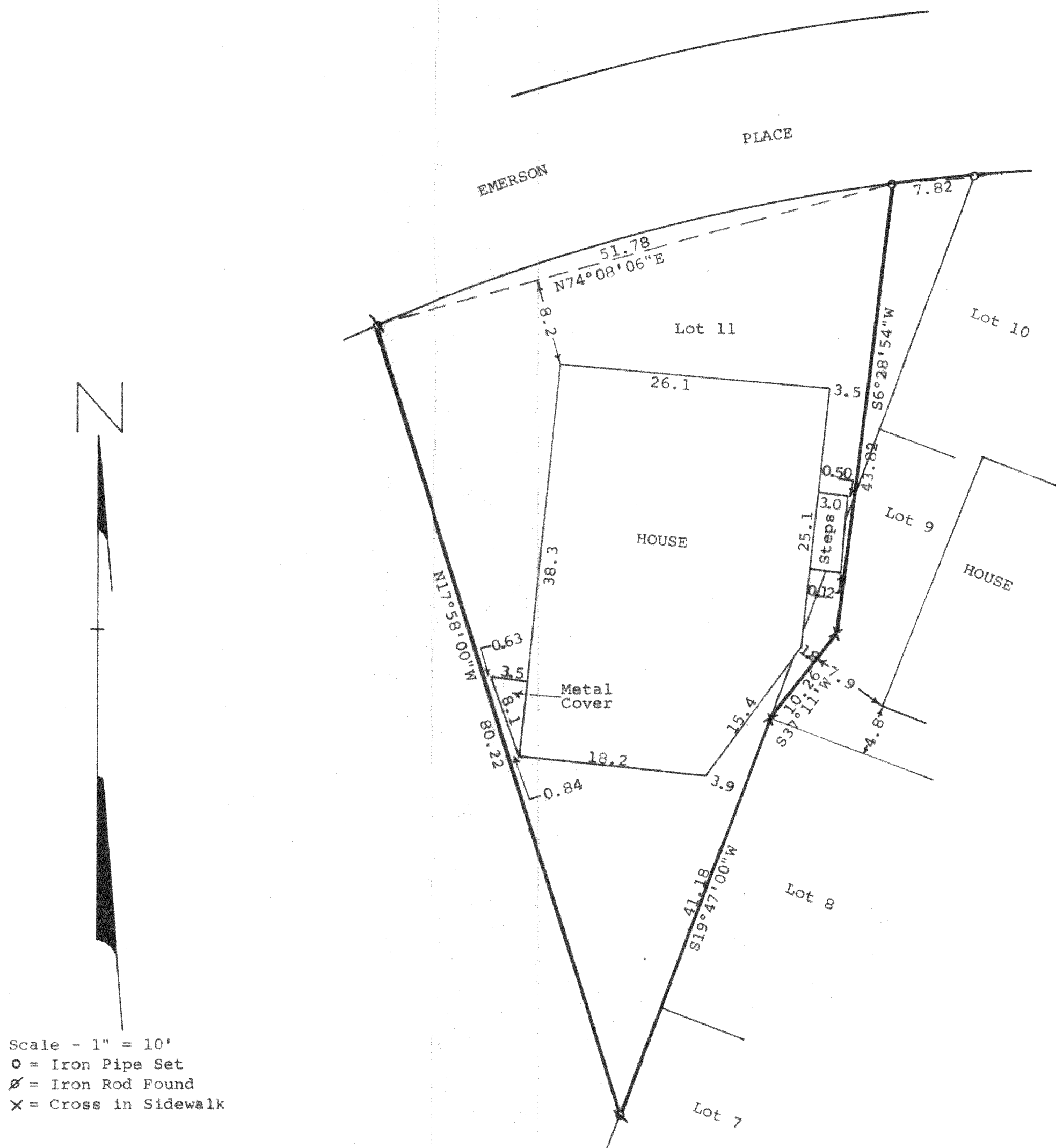

Scale - 1" = 10'
O = Iron Pipe Set
X = Iron Rod Found
X = Cross in Sidewalk

STATE OF WISCONSIN)
COUNTY OF WALWORTH) SS

I, George T. Dunham, Surveyor, certify that I have surveyed the property described as follows,

A part of Lots 9 and 11 in Block "M" of Delavan Lake Assembly Grounds, a subdivision located in the East 1/2 of Section 21, T 2 N, R 16 E, Walworth County, Wisconsin, described as follows: Beginning at the most southerly corner of said Lot 11; thence N19°47'00"E along the easterly line of said Lot 11, 41.18 feet to the most northerly corner of Lot 8 in said Block "M"; thence N37°11'00"E 10.26 feet; thence N6°28'54"E, 43.82 feet to a point on the northerly line of said Lot 11 located 7.82 feet westerly of the northeast corner of said Lot 11; thence Southwesterly along the northerly line of said Lot 11 to the northwest corner of said Lot 11, which point is located S74°08'06"W, 51.78 feet from the last mentioned point; thence S17°58'00"E along the westerly line of said Lot 11, 80.22 feet (also recorded as 73.5 feet) to the place of beginning,

and the above map is a true representation thereof and shows the size and location of the property, its exterior boundaries, the location and dimensions of all structures thereon, fences, apparent easements and roadways and visible encroachments, if any. This survey is made for the exclusive use of the present owners of the property, and also those who purchase, mortgage, or guarantee the title thereto within one (1) year from date hereof; and as to them I warrant the accuracy of said survey and map.
May 5, 1977

George T. Dunham
George T. Dunham, Surveyor

